VOL. 26 NO. 663 JUNE 16 1894 PRICE 10 CENTS

Judge

ENTERED AT THE POST OFFICE AT NEW YORK AS SECOND CLASS MATTER. COPYRIGHT 1894. BY THE JUDGE PUBLISHING CO., TITLE REGISTERED AS A TRADE MARK

THE DEMOCRATIC RICHELIEU.

DEMOCRATIC SENATOR (*ex-confederate brigadier*)—"Take away the sword. States can be ruined without it. Bring me the pen. The pen is mightier than the sword!"

Judge

W. J. ARKELL. BERNHARD GILLAM.
I. M. GREGORY, *Editor.*

TERMS TO SUBSCRIBERS.

UNITED STATES AND CANADA IN ADVANCE

One copy, one year, or 52 numbers - $5.00
One copy, six months, or 26 numbers - 2.50
One copy, for 13 weeks - - - - 1.25
Including the CHRISTMAS JUDGE.

FOREIGN SUBSCRIPTIONS—To all foreign countries in the postal union, $6 a year.

THE JUDGE PUBLISHING COMPANY (JUDGE BUILDING)
Cor. Fifth Ave. and 16th Street, New York.

☞ *We guarantee advertisers a larger circulation than any other American satirical paper published.*

The JUDGE, JUDGE'S LIBRARY *and* JUDGE'S QUARTERLY *are all for sale at Brentano's, 37 Avenue de l'Opera, Paris; Smith, Ainslee & Co., 25 Newcastle street, Strand, London; The International News Co., Breams Building Chancery Lane, E. C., London; at Saarbach's News Exchange, Mainz, Germany; The International News Co., Stephanstrasse 18, Leipsic, Germany, and by Ch. E. Alioth, Geneva, Switzerland.*

Cable address—" JUDGEARK."

☞ NOTICE TO PUBLISHERS.—The contents of JUDGE are protected by copyright in both the United States and Great Britain. Infringement of this copyright will be promptly and vigorously prosecuted.

PERHAPS Mr. McClave got his money of Richard Croker.

* * *

SORG AND QUIGG have shown us what there is in a name.

* * *

MISS BEVERIDGE is suing for a divorce from her own folly, and she'll never get it.

* * *

IT MAY be remarked, if one doesn't care for horticulture, that Mr. Flower blooms at the mouth.

* * *

"MUCH WATER at Niagara," says a local weather-report. We have long suspected this.

* * *

LITTLE ALECK of Servia requires the same kind of spanking that was given the little khedive of Egypt.

* * *

DR. MEYER kills by inches instead of with a club. Hence he is guilty merely of murder in the second degree.

* * *

THE BEST THING about a certain police commissioner, as Mr. Hooligan has remarked, would be his McClave of absence.

* * *

COXEY was nominated to both the jail and the congress, and his election to the former has the approval of the entire country.

* * *

MISS RUSSELL perhaps thinks that it is more decorous in grand opera to quarrel with a rival singer than with a mere temporary husband.

* * *

IT TOOK YEARS to discover that Washington had a mother, and now that lady has a monument. Justice is dilatory, but time is long.

* * *

ENGLAND is reading quite extensively Mr. Stead's book on Chicago wickedness. It does one's soul good to consider the sins of the other fellows.

* * *

ROSEBERY wins on the turf too. All that man has to do is to hold up his platter, having previously made it large enough to protect him from the ensuing avalanche.

* * *

MAUD BANKS needn't cry out that women must have their rights. All they have to do is to go ahead and take them, and it is now so easy to do it that they needn't learn how.

* * *

"THE BALLOT will overthrow Wall street," says Governor Waite. "If it doesn't the man who will not bare his breast to bullets is not a man." And if he does, old fellow, he won't be a man for any great length of time, bet your Mexican dollars on that.

THE WRONG MASK.

"What are you doing with the mask, Pat?"
PAT—"Shure, an' me bve Tim is ketcher fer his base-ball noine an' asked me t' buy him wan."

BUTTERMILK AS INSPIRATION.

SOON, according to "Dick Dasher" of the *Dispatch*, there will be more buttermilk than beer sold over the Pittsburg bars. Here is a surprising discovery. About how much alcohol is there in a pint of buttermilk, and when shall we begin to hear lectures by Brother Dow on the worm of the churn?

THE WHEEL AND THE BALLOT.

WOMEN do not ride the bicycle. They get their exercise in trying to mount and subsequently picking themselves up. We are aware that there is a man who says he has seen a woman ride two blocks; but it is too evident that he wants to run for office when the sex votes, and his lie is too palpable for serious consideration.

A CHEAP ACTOR.

HENRY, the anarchist, cried "Courage, comrades!" in a thin, piping voice, just before he was pushed under the knife, and directly it transpired that he was dead before the knife reached him. Possibly here was a brave man; but it is more reasonable to suppose that his love of the theatrical was stronger than his fear of death.

MR. WHITNEY'S AMBITION.

MR. WHITNEY may run for governor of this state, with the presidency in view; but so far as is known he has not lost all of his political prudence. Let him recall the remark of Artemus Ward during a critical period of the Democratic war against the union. "If I'm drafted," said Artemus after profound reflection, "I shall resign."

THEIR SOUL-STIRRING ARDOR.

THERE IS NOT a woman in this part of the world who is not considering her rights and making speeches about them. Various household duties are neglected to attend to that, after the manner of Mrs. Jellyby in her devotion to Borrioboola Gha. It will not do to say that the sex is barren of ideas, though it may have only one at a time. Undoubtedly women will vote in due season; but when the time comes there will be thousands of them so zealous in preparation and demand that they will altogether forget to go to the ballot-box.

A BLIGHTED BLOOM.

THERE HAS BEEN much partisan legislation in this state, but there has been as much partisan veto. Governor Flower in judging the former has omitted all recognition of the good involved in behalf of the many outside of partisanism; and everybody knows that without such work as is done by the Lexow committee there would be no protection against the politicians who have robbed this city so largely and so long. No—this will be a mighty poor year for Mr. Flower to run again; and the presidency is as far out of his reach as the man in the moon.

THE WISDOM IN WHITE AND BLUE.

THE TITLE of the composition of the sweet-girl graduate must be as long as her train. It must be intricate and mysterious, and treat of forces that are total strangers to the average of mankind, and to herself as well. It would be pleasant if she were to write simply and entertainingly; but the essay of the male graduate is her model and her teachers will allow nothing that does not give apparent evidence of study and profundity. Poor girl! Perhaps she can find the meaning of her words in the stars; but, anyhow, she has this comfort—she will never have to do it again.

THE WOMAN FINANCIER.

LET US NOT be too rude in discussing Mrs. Kate Bradford of Brooklyn, who is now absent because she tried to borrow money and pay a hundred per cent. yearly interest on it. Ferdinand Ward had the same idea, and there were many men who believed in him and drew their interest with rapidity and regularity until the crash came and surprised as well as injured some of them. Mrs. Howe of Boston was believed in by such experienced ladies as Kate Field and Abigail Dodge. But Mrs. Bradford was the meanest of the lot. She ruined not only a good many strangers, but her dear, doting, trusting husband. That is the unpardonable sin.

THE BRUTE.

ETHEL—"Fido's barking has really given me an ear-ache.'
COUSIN BOB—"Try chloroform."
ETHEL—"Is that good?"
COUSIN BOB—"Fine; saturate a sponge, tie it 'round his neck and put him under a tub."

ON A BEFITTING SCALE.

"WHY are there no street-lights to-night in this block?"

"An alderman lives in it and I guess his daughter's beau is calling."

PRECAUTIONARY.

Utell—"Reverend Cant has become a vegetarian."

Dootell—"Has he?"

Utell—"Yes; you see, he's going on a mission to the cannibal islands, and he proposes to convert the inhabitants to vegetarianism as a preliminary."

HIS SMALLEST.

"GOSLIN, old fellaw, lend me two dollaws until next week."

"Sowwy, Callow, deah boy, but I haven't anything smallaw than a fi'-pun note, doncher know."

LET MISS LINDY PASS.

LIZZARD on de fence rail,
Black snake in de grass,
Rabbit in de brier-patch—
Oh, let Miss Lindy pass!

Let Miss Lindy pass—
Her foot won't ben' de grass!
Rabbit, lizzard, black snake,
Oh, let Miss Lindy pass!

Squirrel in de co'nfiel',
Eat yo' br'akfas' fas'!
Set up straight an' watch de gate
An' let Miss Lindy pass.

Let Miss Lindy pass
Lak' de sunshine on de grass!
Set up straight an' watch de gate
An' let Miss Lindy pass.

White rose in de gyarden walk,
Wid a dewdrap lookin'-glass,
Bresh dat dew f'um off'en yo'
An' let Miss Lindy pass.

Let Miss Lindy pass
An' she'll pin yo' on at las';
De goodness knows she's de sweetes' rose-
So let Miss Lindy pass!

FRANK L. STANTON.

ASK FOR WHAT YOU DON'T SEE.

SUMMER BOARDER—"But I thought you said in your advertisement that boarders could have all the fruit they wanted, and I don't see a single fruit-tree!"

FARMER CUTEEM—"Wa-al, you kin. My boy Tim goes ter town every day an' all yer got ter do is ter give him yer orders."

GEORGY—"Won t you come and sit on my lap, love?"

IT WAS JUST AS SHE SAID.

HIS LOVE—"I will for just one little——

——moment!!!"

THE BULL AND THE EXPERT BICYCLIST.

POWERFUL ARGUMENT.

TO BE sure we did not get the world's fair, but neither did we get the small-pox, and we won't get the cholera either if the women are allowed to vote.

INELIGIBLE.

Codling — "Why was Goslin blackballed at the club, deah boy?"

Callow — "His debts only aggwegated twenty thousand dollars, paw fellaw!"

A PAIR OF BELLOWS.

KNEW HIS GROUND.

"THE most extraordinary instance of professional success I ever heard of," remarked the old barrister, "was that of a young man who retired rich after one year's practice at the bar."

"He must have been unusually gifted."

"No, he simply selected his field wisely. He was a Dakota divorce lawyer."

A BORN STATESWOMAN.

Binks — "You didn't get very far in your explanations to your wife last night."

Jinks — "No, she applied the cloture rule after a very limited debate."

HARD PRESSED.

Lieutenant — "We advanced only five miles yesterday."

Captain (of Arctic expedition — "That's what I reckoned it. We've got to do better than that or our relief expedition will be catching up to us."

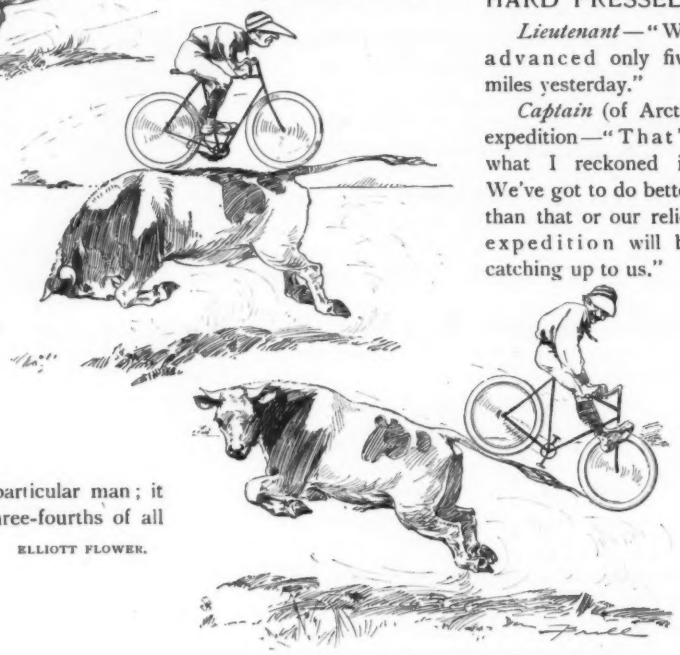

THE MAN NEAR THE DOOR.

THE man stood right in the doorway of the elevator-car and peered anxiously out as they passed each floor. When it stopped to let some one on, he still stood there; and instead of stepping back into the car to make more room he got a little to one side and let the man squeeze past him. As often as he was pushed back into the car a little by some one getting on who would not squeeze past him he worked his way to the front again. It seemed to be a matter of great importance to him to be near that entrance, and as the elevator approached the lower floor he got his shoulder wedged in ahead of the man next to him so as to give himself a clear start when the bottom was reached.

There seemed to be no question but that he was in a great hurry, and when the iron-grated door was pushed back he made one last effort and succeeded in getting out ahead of the little fellow who had quietly worked up alongside of him in the elevator. It was with a rush that they went through the doorway and down the hallway to the entrance to the building.

Then the man who had made such an effort to get out first stopped. He reached in his pocket, pulled out a cigar and lit it. He looked back at the elevators to see if there was any one coming out of them that he knew, saw no one, lounged out into the street, looked carelessly up and down it and then sauntered away. He had more time than he knew what to do with.

This is not the story of any particular man; it is simply a description of how three-fourths of all the men act on an elevator.

ELLIOTT FLOWER.

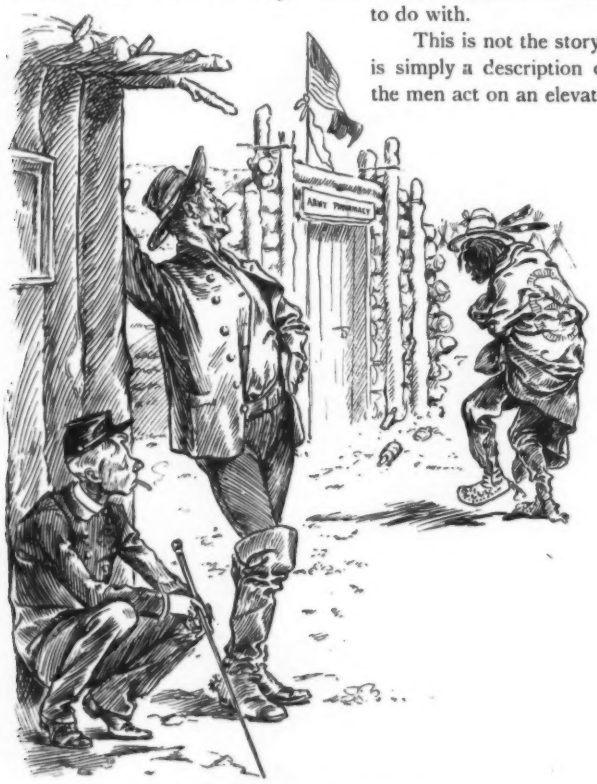

TOO MUCH FOR HIM.

CAPTAIN — "Old Raw-Dog looks ugly to-day; it may mean an uprising"

LIEUTENANT — "Quite likely. The new missionary's wife gave him one of her famous New England mince pies yesterday and the old cuss ate it."

UP IN SPORTS, NOT IN HISTORY.

TEACHER — "Who was the hero of New Orleans?"

THOMAS — "Corbett."

TEACHER — "No, no; Jackson."

THOMAS — "Why, Jackson's afraid to fight in New Orleans, ma'am."

THE EFFECTS OF DINNER-MUSIC ON MR. PORTER.

Overture.

A love-song.

A march.

A waltz.

Galop.

TRANSLATIONS.

AN AUTHOR sometimes sees with pride
His thoughts in other tongues restated,
Yet oft would be more satisfied
If the translator were translated.

AN UNINTERESTING MAN.

"ARE all of his relatives as bright as he is?"

"No; one of them, I believe, is a weather-observer."

TIME ENOUGH.

Railroad superintendent—"Don't you think we had better put in the block system?"

President—"Heavens, no! Wait until we have a big accident."

THE SERENADE.

LOVER (*singing* [?])—"'Come where my love lies dre-a-ming,'" etc.

OLD MAN—"If you're addressin' my darter Hannah you'll find her dreamin' down to the dance with Si Perkins. Come round 'bout half-past one. She an' Si orter git back by that time."

THE ANARCHIST.

"DOWN with law and order, say I," observed the anarchist. "To-night I shall throw a bomb into the audience at the theatre."

"Ain't you afraid the mob will lynch you if you escape death yourself?"

"No, sirree. The officers of the law will protect me from the howling ruffians."

NO EXPERIMENTS.

Willie—"Mamma, that Christian-scientist lady said she could cure me of a pain in the stomach if I just believed I didn't have any."

Mrs. Slimson—"Did you let her?"

Willie—"You bet I didn't. The next thing she would be wanting me to believe I didn't eat any apples."

THE SILVER LINING.

Winebiddle—"There is one advantage about the coupon business the daily newspapers have gone into."

Biggerstaff—"What is it?"

Winebiddle—"There isn't so much room left for base-ball affairs."

A FAIR SUBSTITUTE.

"THE guests are here, but the camel's-hump steaks I promised them have not come."

"Why not boil a few sofa-cushions? They'll never know the difference."

A POPULAR MEETING.

"HOW did it happen that the populist meeting was so well attended?"

"It was announced positively that Mr. Most would not speak."

TOO SMALL.

She—"I am afraid this chair isn't big enough for three."

Clerk—"Three! Why, I should think two would be enough."

She—"Where would Fido sit?"

APPROPRIATE UNIFORM.

WIFE (*in a fashionable store*)—"I wonder why all these salesladies are dressed in black?"

HUSBAND—"I suppose because business is dead."

CRAZY AS A LOON.

"ON WHAT did the doctors base their opinion of the prisoner's insanity?"

"On his belief that the New Yorks would win the pennant."

THOSE who serve friends never lack employment.

"We won't go home till morning."

AND HIS OUTRAGED FEELINGS WERE RELIEVED.

VOICE (*from above, to Smith, who, in search of cider, has come a "header"*)—"John, dear, have you broken the pitcher?"

SMITH—"No, —— it! But here it goes!"

SOMETHING WRONG.

"THERE'S an incongruity for you."

"What is?"

"The idea of fourth-class postmasters handling first-class mail."

NOT MATED.

HE SAYS that he is wedded to the Muse
(Ah, what a curious combination!).
I do not see how she can help refuse
To sue him for a separation.

ON BUSINESS.

Hazel—"Will you believe it, during my long and serious illness only one of my relatives called on me."

Nutte—"And why did he come?"

Hazel—"Oh, he is an undertaker."

SLEEPING IT OFF.

THE ocean's heaving breast is stilled;
The swaying deep
In quiet lies, appearing filled
With heavy sleep,
Like one who, drunk with luscious wines,
In stupid slumbering reclines.

Two breezes skim that sea of glass.
In softest tone
Says one, "Old Ocean, ah, alas!
He should have known.
That yacht he swallowed down, my dear,
Was just a drop too much, I fear."

L. B.

FROM THE FRENCH.

THE artist was tall, the butcher short; the artist was slim, the butcher fat; the artist talked much and said little; the butcher talked little and said much; the artist was dark, the butcher red; the artist could draw a landscape, the butcher a cheque. She loved the artist; she married the butcher.

Within the year the butcher was gathered to his fathers; within the year the artist forsook his easel and went into beef and pork; within the year the artist began to grow short, fat, red and silent.

"I thought I loved you," she said; "but now I see you had the soul of a butcher."

"I have four other wives living besides yourself," he answered naïvely.

"Then you are indeed a true artist. Forgive me for doubting you," she lisped sweetly and sprang to his protecting arms.

EFFECT OF AN INITIATION.

PERCENT (*with coat torn and hat smashed*)—"Let me introduce Mr. Heavyswinger, the famous ex-half-back of Princeton."

STREET—"I'm pleased to meet Mr. Heavyswinger. But what the deuce has happened to you, Percent, to make you look so dilapidated?"

PERCENT—"Mr. Heavyswinger became a member of the stock exchange to-day and we initiated him."

AN ARDENT LONGING.

CAPTAIN OF THE RANGERS—"How does de game stan' now, Jimmie?"

JIMMIE—"It's de end o' de ninth inning. De Brooklyns is t'ree erhead, an' de New Yorks hev t'ree men on de bases an' hev two outs agin 'em."

CAPTAIN OF THE RANGERS (*with a sigh*)—"I'd gib er million dollars ter be in de batter's place at dis moment."

YES, BUT WITH CUSS WORDS.

Did you ever——

——try to stop a hot grounder——

——with this result?

"LET bygones be bygones!"—by whom is it said?
You'll only hear that from the man that's ahead.

"MAKING A BASE."

NO DOUBT OF IT.

"TALKING of crops," said a grain merchant to a customer, "what was the most luxuriant crop you ever saw?"

Customer—"Paderewski's hair."

TRANSFERRED.

Plankington—"I hear that Witherby is having his house painted on the inside."

Von Blumer—"Yes, I was around to see him last night."

Plankington—"What color is it?"

Von Blumer—"You'll know, old man, when you see my dress-suit."

ACTING ON HER BELIEF.

"DO YOU believe in the emancipation of woman?" demanded a Boston dame of a Chicago woman.

"Yes, indeed," replied the latter. "I've been divorced five times already."

THE MANUAL PART.

APPY TITE—"If we only had some lines now we might do a little fishin'."

SHADY BOWERS—"Fishin', eh! Who's goin' ter dig de bait, bait de hooks, t'row in de lines, haul out de fish, an' take 'em offen de hooks?"

APPY TITE—"Dat's so; we'd have to hire somebody to do dat part of it."

"SEEING HIM OFF."

AN APPROPRIATE TITLE.

"I THINK you do well to call your book 'Fugitive Verses.'"

"I'm glad you approve."

"Yes, it's very appropriate—though I think it's a great pity they didn't escape."

FELT CANNIBALISTIC.

The auger (to man whom he has button-holed half an hour before)—"I wonder what they ll give us for supper to-night?"

Near Ded—"I don't know. Boar's head, I hope."

WILLING TO LET IT REST.

Lawyer—"The jury has brought in a sealed verdict in your case."

Prisoner—"Well, tell the court that they needn't open it on my account."

DIDN'T WANT TO.

Mamma—"Mamie, don't!"

Mamie—"Oh, please don't make me don't, mamma!"

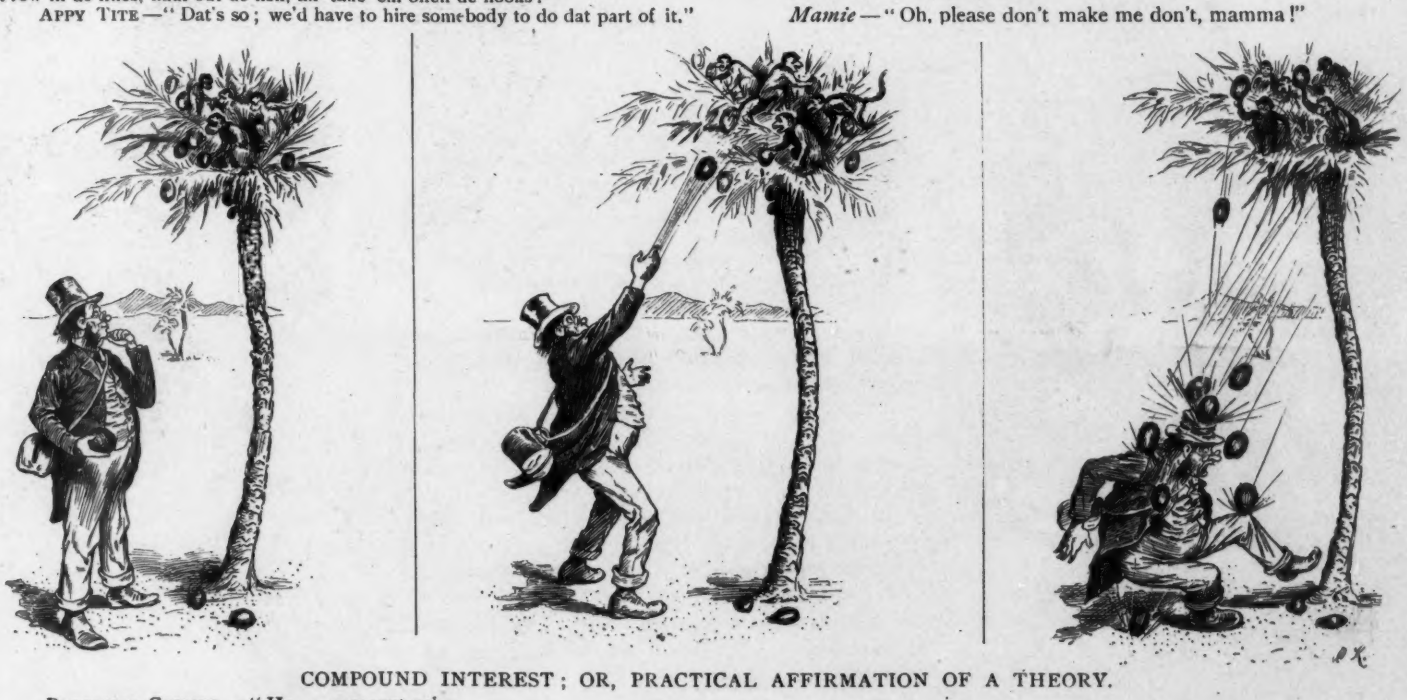

COMPOUND INTEREST; OR, PRACTICAL AFFIRMATION OF A THEORY.

PROFESSOR GONNER—"Ha, a cocoanut-palm full of apes! Professor Monks claims that if a nut is thrown among them they will reciprocate with interest, so——

——to put his assertion to test I will hurl this and see if he is——

——correct!"

THE FABLE OF THE MOUNTAIN AND THE MOUSE.

A Mountain was once greatly agitated. Loud groans and thunderous noises were heard. Crowds of people came to see some wonderful outcome. When their anxious expectation had reached its highest pitch, out popped a Mouse!—ÆSOP.

ACCOMMODATED.

IMPECUNIOUS FRIEND—"I say, old man, do me a good turn, won't you?"

A FLAT FAILURE.

"JOHNSON has invented a new hair-pin."

"I know it; but I don't believe it will be a success."

"Why not?"

"Because you can't unlock a trunk with it."

COULD HE UNDERSTAND IT?

"WHAT are those three chappies talking about?"

"I don't know. I'd give anything if Garner were here."

NO OCCASION FOR ALARM.

Bobby—"Pa, I see that there is a congressman-at-large in Pennsylvania."

Pa—"Never mind, Bobby; I guess they'll catch him all right."

THE ATHLETE—"Certainly——

PLENTY TO BE HAD.

"WHAT does Coxey want anyhow—cash?"

"No; bonds."

"Government bonds?"

"No; vagabonds."

A SHRINKING THING.

——old fellow. As many as——

LONG-STANDING PREJUDICE.

"WELL, auntie, what have you got against Mr. Percival anyway?"

"I never had no use for a man who wore a monologue in his eye."

SHE MUST HAVE BEEN A CHORUS-GIRL.

ENUMERATING THEM.

"MANY sports here?" asked the enthusiastic athlete as he got off the train at Sycamore, Mississippi.

"Plenty, stranger," replied the native. "There's huntin', fishin' an' lynchin'. What more d'ye want?"

——you like."

JUDGMENTS.

TEMPERANCE, only, enjoys.

Mediocrity is unpardonable.

An ungodly rogue stands no chance against a godly one.

The timid and weak are the most implacably revengeful.

No old cat but would like to bring her kitten up a rabbit.

Let no good pass waiting for to-morrow. You may not be here.

MADELINE ORVIS.

DISCORD.

HE DID not think she was so sharp
And repartee did not admire.
He said her voice was like a harp;
She said his voice was like a lyre.

EVERYTHING HAS ITS USE.

Medical professor—"What is the function of the vermiform appendix?"

Student—"To promote the cause of vivisection and prevent over-population."

THE FIRST TIME HE SAW AN ELEVATOR.

MR. AND MRS. WAYBACK (*visiting the city*)—"Give us the best room ye got."

CLERK—"Show this couple to 48, third floor."

MR. WAYBACK—"Come on, 'Mandy. We won't put up with no tarnation little room like that. Why, 'tain't got no bed nor no bureau!"

The name of the maiden was Gray
And the name of the youth was Brown;
But when he had tremblingly said his say
Do you think the fair damsel turned Brown?
Nay, nay.
She heartlessly turned him down.
—*Chicago Inter-Ocean.*

MRS. WINSLOW'S SOOTHING SYRUP for Children Teething; soothes the child, softens the gums, allays all pain, cures wind colic and diarrhœa. 25 cents a bottle.

If yu want tew find out a man's real disposishun take him when he iz wet and hungry. If he iz amiable then dry him and fill him up and you have an angel.—*Josh Billings.*

For Cripple Creek Gold Field investments write Frank G. Peck, Colorado Springs, Colorado. Reference, Exchange National Bank.

Democracy is tempting fate to soon kick it so far into the past that it will never catch up with the future.—*Saratogian.*

Don't diet. If you have dyspepsia, indigestion, habitual constipation or sick headache don't diet. You need the strength that good food gives. Eat whatever you want, but take one of Dr. Deane's Dyspepsia Pills after meals until cured. If you are constipated get bottle with white label; otherwise with yellow. For sale by druggists generally and by Dr. J. A. Deane company, Kingston, New York.

Nebber measure a man's intelec' by his size. I hab observed dat fine wine is mos' allus served up in small glasses, w'ile slop beer is invariably paraded in schooners.—*Arkansaw Thomas Cat.*

The Rev. Isaac M. Haldeman, pastor of the first Baptist church of New York, on Sunday preached a sermon against woman suffrage, taking for his text "The head of the woman is the man." But the Rev. Mr. Haldeman should remember that sometimes the head of the man is a button, and woman presses the button, and—well, Mr. Haldeman knows the rest.—*Rochester Union.*

HOTEL TRAYMORE,
Atlantic City, N. J.,
LEADING ALL-THE-YEAR RESORT.

What this country needs at the present time is a well-organized common-sense movement.—*Washington Post.*

Cook's Imperial. World's Fair "highest award, excellent champagne; good effervescence, agreeable bouquet, delicious flavor."

Reporter (to editor)—"I'd rather write a two-column news article any day than attempt a funny paragraph." *Editor* (who had frequently passed upon the reporter's humorous efforts)—"I'd rather you would too."—*Exchange.*

Neuralgic headaches promptly cured by Bromo-Seltzer—Trial bottle, 10 cts.

That Coxey "petition with boots on"
Was a wonder, as every one knows;
But, it seems to be plain,
It has labored in vain,
For the boots have all turned up their toes.
—*Boston Traveller.*

As a specific against dyspepsia and as an appetizer, also for mixing in drinks, nothing is superior to **BOKER'S BITTERS**, renowned since 1828.

They never pardon who commit the wrong.—*Dryden.*

UNFORTUNATE PEOPLE,
who do not live near the leading dairy regions, can now use products of such dairies, owing to the perfect preservation of milk in all its mother purity, as accomplished in Borden's Peerless Brand Evaporated Cream.

Mabel—"I hate that Mr. Wilson." *Maude*—"Why, what has happened? I thought you liked him ever so much." *Mabel*—"He said I couldn't whistle, and just to show him I could I puckered up my mouth, just as sweet and round, and what do you think he did?" *Maude* (blushing)—"How should I know?" *Mabel*—"Well, the little fool just let me whistle."—*Boston Home Journal.*

No. 4711 Eau de Cologne
IMPORTED OVER 60 YEARS.
The first Cologne Water introduced in the American market, and its sales to-day exceed the amount of all other German Colognes combined.
Its reputation is equaled by no other brand.
MÜLHENS & KROPFF, New York, U. S. Agents.

THE CELEBRATED
SOHMER
Pianos are the Best.
Warerooms: 149-155 E. 14th St., New York.
CAUTION.—The buying public will please not confound the SOHMER Piano with one of a similarly sounding name of cheap grade. Our name spells—
S-O-H-M-E-R.

THINK 2 THINKS
IN CHOOSING DRINKS AND
HIRES' Rootbeer
WILL LINK YOUR THINKS.
Deliciously Exhilarating, Sparkling, Effervescent. Wholesome as well. Purifies the blood, tickles the palate. Ask your storekeeper for it. Get the Genuine.
Send 2 cent stamp for beautiful picture cards and book.
THE CHAS. E. HIRES CO., Philadelphia.

A delightful blend of the best Tobacco grown, selected especially for this brand regardless of cost.
A 2oz. trial package post-paid for 25 cents.
MARBURG BROS.,
The American Tobacco Co. Successor.
BALTIMORE, Md.

Vigoral gives energy!
Served at all Fountains and Buffets.
Sold in bottles by Druggists and Fancy Grocers.
Armour & Company, Chicago.

THE POPULAR FRENCH TONIC
VIN MARIANI
FORTIFIES NOURISHES STIMULATES REFRESHES | Body and Brain
Indorsed by eminent Physicians everywhere.
SOLD BY DRUGGISTS AND GROCERS. AVOID SUBSTITUTIONS.
Sent Free, Album, 75 PORTRAITS and AUTOGRAPHS of Celebrities.
MARIANI & CO., 52 West 15th St., NEW YORK.

THE "Imperial" WHEEL
is ball bearing, set in steel cups playing against steel cones.
Running easy—riding easy.
No wheel has better material, better finish, better design than the IMPERIAL. Up to date and guaranteed. Write today for catalogue of styles, prices, etc.
The Ames and Frost Company, Chicago.

WHAT IS MORE
Attractive than a pretty face with a fresh, bright complexion? For it use Pozzoni's Powder.

20th Edition, postpaid for 25c. (or stamps).
THE HUMAN HAIR,
Why it Falls Off, Turns Gray, and the Remedy.
By PROF. HARLEY PARKER, F. R. A. S.
C. K. LONG & CO., 1013 Arch St., Philadelphia, Pa.
"Every one should read this little book."—*Athenæum.*

It will wind up the line a hundred times as fast as any other reel in the world. It will wind up the line slowly. No fish can ever get slack line with it. It will save more fish than any other reel. *Manipulated entirely by the hand that holds the rod.*
SEND FOR CATALOGUE.
The LITTLE FINGER DOES IT.
YAWMAN & ERBE, Rochester, N. Y

Duminy Champagne.
Vin Brut, vintage 1889.
Extra Qualité Sec, vintage 1884.
ANTHONY OECHS, 51 Warren St.,
SOLE AGENT FOR U. S.

GENTLEMEN!
Don't suffer longer with imperfect and unreliable COLLAR BUTTONS. A postal-card will bring you a circular describing *"The Benedict"* patent. JUDGE indorses it as the best. Made in both solid gold and silver.
BENEDICT BROS., 171 Broadway, N. Y. City.

THIS IS A PIPE.

Can not be told from a cigar. Made of asbestos. Holds a large pipefull of tobacco, and lasts for years. Ask your dealer to get it for you, or send us 10c. in stamps for sample and price-list. N. E. PIPE CO., 88 Guernsey St., Stamford, Conn.

DO You Ride a Columbia Bicycle?
No possible injury can result from any reasonable amount of riding on a properly constructed bicycle. The theory that cycling was harmful has long since been exploded, and physicians everywhere recommend the wheel to-day as affording the best means of exercise for men and women.
Dr. William S. Stewart, Prof. Emeritus, Medico Chirurgical College, Philadelphia, says: "I regard the use of the bicycle as a means of physical culture superior to any other means in use at the present time. The mental exhilaration which accompanies the exercise is perhaps equivalent to one-half the benefit derived, and the two means combined should, in my opinion, bring about physical strength and vigorous mind."
The Best is Economy
Catalogue free at our agencies, or mailed for two 2-cent stamps.
POPE MFG. CO.,
Boston, New York, Chicago, Hartford.

A BETTER COCKTAIL AT HOME THAN IS SERVED OVER ANY BAR IN THE WORLD.

The Club Cocktails
MANHATTAN, MARTINI, WHISKY, HOLLAND GIN, TOM GIN and VERMOUTH.
For the Yacht,
For the Sea Shore,
For the Mountains,
For the Fishing Party,
For the Camping Party,
For the Summer Hotel,
For everywhere that a delicious Cocktail is appreciated. We prefer that you should buy of your dealer; if he does not keep them we will send a selection of four bottles, prepaid, for $6.00.
For sale by all Druggists and Dealers.
G. F. HEUBLEIN & BRO., Sole Proprietors,
39 Broadway, New York; Hartford, Connecticut; and 20 Piccadilly, W. London, England.

Bright's Disease

BUFFALO LITHIA WATER

Nature's Great Remedy in Bright's Disease of the Kidneys.

Dr. William A. Hammond, *Washington, D. C., Surgeon-General U. S. Army (retired), formerly Professor of Diseases of the Mind and Nervous System in the University of New York, etc.:* "I have for some time made use of the

BUFFALO LITHIA WATER

in cases of affections of the nervous system, complicated with **Bright's Disease of the Kidneys** or with a **Gouty Diathesis.** The results have been eminently satisfactory."

G. Halstead Boyland, M. D., *of the Faculty of Paris and University of Leipsic; Late Surgeon in the French Army; Formerly Professor in the Baltimore Medical College:* "In cases of **Bright's Disease,** in which **albumen in the urine reached as high as fifty per cent.,** I have known it, under a course of this Water, **gradually diminish and finally disappear;** at the same time other alarming symptoms were relieved and the sufferers restored to health."

Dr. William B. Towles, *Professor of Anatomy and Materia Medica in the Medical Department of the University of Virginia:* "The effects of

BUFFALO LITHIA WATER

are **marked in causing a disappearance of albumen from the urine.** In a single case of **Bright's Disease of the Kidneys,** I witnessed decided beneficial results from its use, and from its action in this case I should have great confidence in it as a remedy in certain stages of this disease."

Dr. Cyrus Edson, *Health Officer of New York City:* "I have prescribed

BUFFALO LITHIA WATER

with great benefit in **Bright's Disease of the Kidneys.**"

Dr. Graeme M. Hammond, *of New York, Professor of Diseases of the Mind and Nervous System in the New York Post-Graduate Medical School and Hospital.* "In all cases of **Bright's Disease of the Kidneys,** I have found

BUFFALO LITHIA WATER

of **the greatest service in increasing the quantity of urine and in eliminating the albumen.**"

Dr. Harvey L. Byrd, *of Baltimore, President and Professor of Obstetrics and Diseases of Women and Children in the Baltimore Medical College; Formerly Professor of Practical Medicine, etc.*

BUFFALO LITHIA WATER

has an ascertained value in Bright's Disease. A knowledge of its action in that disease thus far would seem to warrant the belief that it would in many instances, at least in its early stages, arrest it entirely, and in its more advanced stage prove a decided comfort and palliative."

BUFFALO LITHIA WATER

is for sale by druggists generally, or in cases of one dozen half gallon bottles $5.00 f.o.b. at the Springs. Descriptive pamphlets sent to any address.

THOMAS F. GOODE, Proprietor,
Buffalo Lithia Springs, Va.

WORK FOR ALL. $75 a month salary and expenses paid. If you want employment write at once to P. O. VICKERY, Augusta, Maine.

BUY DIRECT AND SAVE DEALER'S AND AGENT'S PROFITS.

$12 buy our Oxford Boss Bicycle, suitable for either sex, made of best material, strong, substantial, accurately adjusted and fully warranted. Write to-day for our large complete catalogue of bicycles, parts, repairs, etc., free. **OXFORD MFG. CO.**
236 Wabash Avenue, - CHICAGO, ILL.

You will get more prompt attention and better service by mentioning JUDGE when answering advertisements.

The tears roll down the cheeks of those
Who drink from sorrow's cup.
The reason is perhaps because
They cannot well roll up.
—*Buffalo Courier.*

"Don't Tobacco Spit or Smoke Your Life Away."

The truthful, startling title of a book about No-to-bac, the only harmless, *guaranteed* tobacco-habit cure. If you want to quit and can't, use "No-to-bac." Braces up nicotinized nerves, eliminates nicotine poisons, makes weak men gain strength, weight and vigor. Positive cure or money refunded.
Book at druggists', or mailed free. Address The Sterling Remedy Co., Chicago office, 45 Randolph St.; New York, 10 Spruce St.

Caller—"One of your sons is a minister and the other a physician, aren't they?" *Mother* (proudly)—"Yes; one preaches and the other practices."—*Detroit Free Press.*

The use of Angostura Bitters excites the appetite and keeps the digestive organs in order. Dr. J. G. B. Siegert & Sons, sole manufacturers. At all druggists.

Some of these days, let us hope, Colonel Dalton will be present when he is killed.—*Chicago Dispatch.*

HARTFORDS

Will give you a better return for the money invested than any other

BICYCLE.

SEND FOR ONE OF OUR CATALOGUES.

The Hartford Cycle Co.,
HARTFORD, CONN.

VAN'S KILL A KORN WILL DO IT.

Corns cannot exist where "Kill A Korn" is used. No salves or plasters required. Prepaid (in mailing-case), 25 cts. Agents wanted everywhere. **Van Chemical Co.,** Albany, N. Y. *Mention* JUDGE.

---

25 Pounds at $125

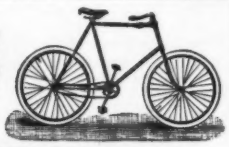

Cheap wheels are next to worthless.
We never recommend them.

The 1894 WARWICK WHEEL

is the leader in bicycle construction. Warwicks are made in the interest of riders—heavy riders, light riders, fast riders, cautious riders. Their light weight is made subject to durability. Neither are sacrificed. Both are attained.

OUR GUARANTEED 25-POUND ROAD WHEEL

fitted with road tires, is creating a sensation. It carries the same guarantee as heavier wheels. Don't overlook the Warwick, for the best is none too good when you begin riding.

Lay aside the idea that the best bicycles are extravagant. Extravagance is in the USE, not in the purchase. The best is the most economical. Economy is a revenue. In this case it will pay a premium on its cost many years. And you avoid all repairs.

Catalogue Free.

WARWICK CYCLE MFG. CO.,
SPRINGFIELD, MASS.

P. S.—Warwick guarantees extend beyond the salesroom.

EARL & WILSON'S
MEN'S LINEN COLLARS AND CUFFS
"ARE THE BEST"
FOR SALE EVERYWHERE.

JUDGE'S LIBRARY is full of pure fun. No politics. 10c.

RUPTURE CURED

WITH our Improved Elastic Truss. Worn with ease night and day. Retains the rupture under the hardest exercise or severest strain. Examination free. Lady in attendance for ladies. Send for pamphlet.

IMPROVED ELASTIC TRUSS CO.,
822 and 824 Broadway, Cor. 12th St., New York.

"Our Illustrated Press,"

A NEW MONTHLY PICTORIAL FOR THE FAMILY.

Subscription, 50 cts. per Year.

No American home can afford to miss this opportunity of securing at small cost a High-class Journal of unsurpassing artistic and literary excellence.

It will Interest Every Member of the Family.

The Puzzle and Chess Department, conducted by one of the most noted of American Puzzlists, is alone worth ten times the subscription price.

Send subscriptions either in form of cash, cheque, money-order, postal-note, or postage-stamps (if of the two-cent denomination) to

"Our Illustrated Press,"
110 Fifth Avenue, New York.

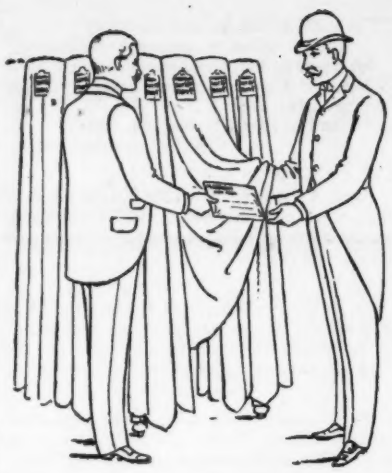

OUR BUSINESS METHOD.

Select your goods from the piece; we have them ticketed and priced in plain figures, giving you all samples desired to compare value.

We take your order, giving you a written guarantee that our garments will wear satisfactorily one year, or give back money at any time.

We sell no goods with cotton or shoddy, and no dyes that will not hold color.

These are standing rules of our house.

COMBINATION SALE.

A variety of over 400 different patterns of American, English, German and French worsteds, cheviots, serges and trouserings in all mixtures and colorings.

SUIT	(To order)	$16
TROUSERS	(To order)	$4

If possible, see these goods, or send for samples. No such value has one seen this century.

As all the work is made on our premises, we are enabled, with our system, to complete a suit in 24 hours.

ARNHEIM,

Broadway and 9th St.
Bowery and Spring St.
NEW YORK.

'Tis said by those whose habits do
The verdict fully emphasize
That men who take their whisky "straight"
Do take their walking otherwise.
—*Richmond Dispatch.*

SUMMER RESORTS.

Hotel Finch, Cazenovia, is the most popular (summer) Family Resort in northern New York. Centrally located. Lake, Drives, and Society unsurpassed. For terms address F. C. MURTAUGH, Proprietor.

AGENTS We guarantee $5 per day easy, quick and sure to workers. Greatseller. Write quick. Royal Mfg. Co., Milwaukee, Wis.

QrU FAT FOLKS. Gradual reduction, safe and lasting results guaranteed; advice free. PROF. X. DYX, New York City.

BLANK BOOKS All kinds kept in stock and made to order by
FINDLER & WIBEL,
121 Nassau Street, New York.

Victor Bicycles

All about the best bicycles ever built since the world began is contained in the Victor catalog which will be sent you on request, or it can be obtained of any Victor agent.

The Victor Resiliometer, the only tire testing machine in existence, has proved conclusively that the Victor Pneumatic Tire is the most resilient of any. Victor Tires, like Victor Bicycles, are unequaled, unapproached.

Why not ride the best?

OVERMAN WHEEL CO.

BOSTON PHILADELPHIA DETROIT
NEW YORK CHICAGO DENVER
PACIFIC COAST:
SAN FRANCISCO LOS ANGELES PORTLAND

Victor Bicycles

Victor Bicycles

Victor Bicycles

Some men seem to have been made out of dust that had gravel in it.—*Ram's Horn.*

For that "out-o'-sorts" feeling
Take Bromo-Seltzer—Trial bottle, 10 cts.

The really short-sighted man is the man who cannot look within himself.—*Galveston News.*

INSTANT RELIEF

in the immediate as well as the after effects of alcoholic excesses by a simple and harmless "**Sober-up**" tablet. Never fails. Write to Noseline Co., 35 Arcade, Cincinnati, Ohio, for information.

DR. MARCHISI'S WATER-PAD TRUSS

can be worn day and night. Light, easy and a radical cure. All interested invited to examine and the testimonials of Physicians and of patients using them. A perfect fit warranted.

Howarth & Ballard,
Utica, N. Y.

SUNSHINE and GOLD! **A Denver Suburban Lot for $50,** on 5-year 6-per-cent. time ($5 cash) is an interest in 50,000 gold, silver, copper, lead, iron and coal mines. Panic prices. Safe 10-per-cent. loans placed. Circulars free.
JOHN E. LEET, 1515 Tremont St., Denver, Col.

JUDGE'S LIBRARY is full of pure fun. No politics. 10c.

The Square Combination Policy of

The United States Mutual Accident Association,

320, 322 & 324 BROADWAY, NEW YORK.

CHARLES B. PEET, President. WM. BRO. SMITH, Secretary.

Gives $10,000 death benefit, $50 weekly indemnity, and liberal indemnities for loss of limb or sight

For accidents occurring while the insured is traveling by steam, cable or electricity; half the above for other accidents.
This policy covers with double benefits accidents to passengers whether the conveyance is wrecked or not.
Other combination policies give double benefits only in case of wrecking of the conveyance.
Official statistics show that more accidents occur to travelers where the train or other conveyance is not wrecked than where it is.

It costs less than stock companies charge for the ordinary $5,000 policy.

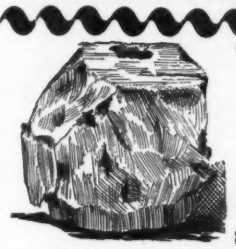

This is a LUMP OF GUM CHICLE. It is the solidified sap of a tree growing in MEXICO. The sap is gathered much the same as we collect MAPLE sap in this country. It is about the color of rich cream, sweet tasting, perfectly clean, and absolutely harmless. **This is the only Gum** used by **PRIMLEY** in making his **CALIFORNIA FRUIT CHEWING GUM.** The BEST and PUREST Gum made. "AMERICA PHOTOGRAPHED," in 20 parts. Each part contains 16 beautiful pictures, 11 x 13 inches. Any single part sent for 1 wrapper and 6 cents.

SOLD BY ALL DEALERS. INSIST ON PRIMLEY'S.

Send 5 outside wrappers of either California Fruit or PRIMLEY'S Pepsin Chewing Gum, with two 2-cent stamps, and we will send you "The World's Desire," by H. Rider Haggard and Andrew Lang, or any other one of our 1,700 fine books. Send for List. **J. P. PRIMLEY, CHICAGO, ILL.**

If speech is silver and silence is golden it's no wonder that people sometimes purse their lips.—*Philadelphia Record.*

THE **Boston Garter**

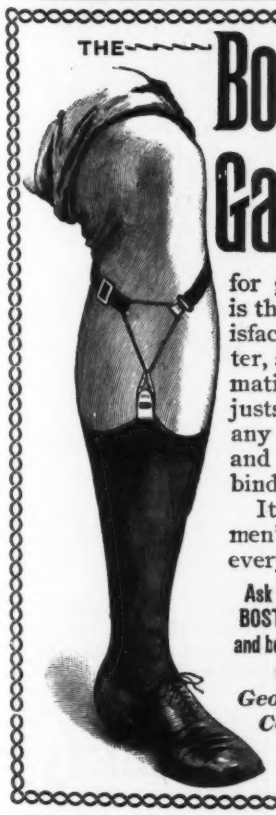

for gentlemen is the only satisfactory garter, as it automatically adjusts itself to any size of leg and does not bind.

It is sold by men'soutfitters everywhere.

Ask for the genuine BOSTON GARTER and be sure you get it.

MADE BY *George Frost Company, Boston.*

"THE MOST WONDERFUL AMERICAN WATER"

HEALTH, PLEASURE AND LENGTH OF DAYS, IN

Londonderry

Sparkling Delicious.

Charles B. Perkins & Co., Selling Agents, 36 Kilby St., Boston, Mass.

Senatorial courtesy appears to be reaching the hard-glove period.—*Toledo Blade.*

The meek enjoy almost a perpetual sabbath.—*M. Henry.*

A TIP ON AMERICAN CHAMPAGNE.

Great Western

Is unequaled for purity and excellence, and is now used in many of the best Hotels, Clubs and Homes in preference to foreign vintages.

For Sale by all Leading Grocers and Wine Merchants.

A trial case will satisfy the most fastidious.

PLEASANT VALLEY WINE CO.,
RHEIMS, Steuben Co., N. Y.

H. B. KIRK & CO., 69 Fulton St. and 1158 Broadway, New York Agents.

A TOILET Gem — WRIGHT'S MYRRH TOOTH SOAP
Gives Pearly Teeth, Ruby Gums, Pure Breath, 25c. Send for book, "Care of Teeth," free. WRIGHT & CO., Chemists, Detroit. Also in liquid or powder form.

When a rich man has poor relatives it is often a stand-off as to which end of the family feels the embarrassment greatest.—*Philadelphia Record.*

Burlington Route

BEST LINE CHICAGO AND ST LOUIS TO TEXAS

DAILY THROUGH TRAINS

The milk of human kindness not infrequently contains bacilli.—*Donahoe's Magazine.*

DEAFNESS & HEAD NOISES CURED by my INVISIBLE Tubular Cushions. Have helped more to good HEARing than all other devices combined. Whispers heard. Help ears as glasses do eyes. F. Hiscox, 858 B'dway, N.Y. Book of proofs FREE

Tortured Disfigured Humiliated

By unsightly skin and blood diseases.
Is there hope of cure?
CUTICURA RESOLVENT
Is the greatest of skin purifiers,
As well as blood purifiers.
Because of its peculiar action on the *pores*,
It is successful in curing
Torturing, disfiguring, humiliating humors,
When the usual remedies and even
The best physicians fail.
Entirely vegetable, innocent, and effective,
It especially appeals to those who have
Suffered long and hopelessly.
It acts upon the liver, kidneys and bowels as well as upon the skin and blood.
Its use during the winter and spring
Insures a clear skin and pure blood,
As well as sound bodily health.
It is the only Purifier acting on the Skin and Blood at the same time.

Sold throughout the world. Price, $1. POTTER DRUG & CHEM. CORP., Sole Props., Boston.
"How to Cure Skin and Blood Humors," free.

If your Dealer does not keep them, Order DIRECT from us.

Buying A Second-Class Pistol

is like employing a second-class doctor, or using second-class medicine.

Your life may depend on it. Even if the difference were less than it is, you ought to buy the Smith & Wesson in preference to others. It is the only perfect pistol.

Send stamp for illustrated catalog.

Smith & Wesson, 18 Stockbridge St., Springfield, Mass.

BEEMAN'S PEPSIN GUM

THE PERFECTION OF CHEWING GUM.
A DELICIOUS
REMEDY
FOR ALL FORMS OF
INDIGESTION.

Each tablet contains one grain pure pepsin, sufficient to digest 1,000 grains of food. If it cannot be obtained from dealers, send five cents in stamps for sample package to

BEEMAN CHEMICAL CO., 22 Lake St., Cleveland, O.
CAUTION—See that the name Beeman is on each wrapper.
ORIGINATORS OF PEPSIN CHEWING GUM.

ELY'S CREAM BALM CURES
CATARRH
PRICE 50 CENTS, ALL DRUGGISTS

$30 A WEEK guaranteed ladies who write for us at home. No canvassing. Enclose stamp. Woman's Co-Operative Toilet Co., (Inc) Milwaukee, Wis

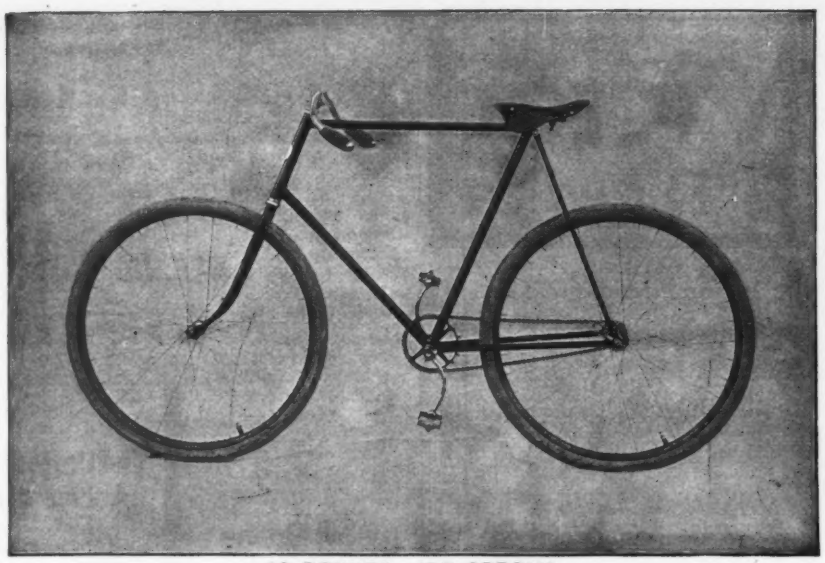

23 POUNDS. IDE SPECIAL.

TAKE THIS FOR WHAT IT IS WORTH **$140** IT COMES HIGH BUT THEY WILL HAVE IT.

It Commands the Price—

Because its perfection in every detail is appreciated by those who know how.

NOT ONLY UP-TO-DATE **BUT** AHEAD OF THE TIMES.

Our Catalogue will convince the most skeptical. Send for it now, as this ad. may not appear again soon.

F. F. IDE MFG. CO. **High Art Bicycles.** PEORIA, ILL.

A REASONABLE EXCUSE.

WEARY RAGS—"What *you* doin' wid an umbrella, yer dude?"

BLEARY WAGGS—"Dude be derned! I was afraid I'd get washed wid the rain."

Where to Go this Summer

The Direct Line to MANITOU and PIKE'S PEAK is

The Great Rock Island Route

Ticket takes you through Denver, going or returning, at the same price, or take the direct Manitou line. (See map.)

THROUGH PULLMAN SLEEPING CAR SYSTEM.

Chicago to Denver	Kansas City to Denver
" " Colo. Spr'gs	St. Louis " "
" " Pueblo	New Orleans " "

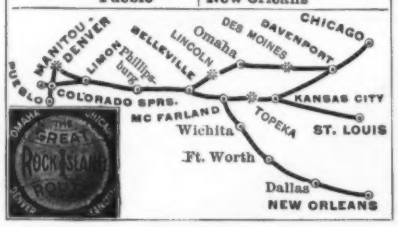

Our Big 5 is the train. Leaves Chicago at 10 o'clock every night and arrives at Manitou second morning. Quick trip. Most excellent equipment. Dining Cars, Chair Cars, and superb Pullman Sleepers.

Don't fail to go to top of Pike's Peak by the Cog Railroad. Wonderful experience. Your Ticket Agent can tell you all about it and sell you ticket with your Colorado Tourist Ticket, should you so desire.

Chicago, May, 1894. JNO. SEBASTIAN, *Gen'l Passenger Agent.*

In . . .

Evans' Ale

you have the result of years of experience and conscientious effort of a firm whose sole aim has been to produce the

Best Ale in the World.

Has it succeeded?

Old-time Ale Drinkers say so, and so did the Judges at THE WORLD'S FAIR.

Sold everywhere.

C. H. Evans & Sons, Hudson, N. Y.

BUFFALO BILL'S WILD WEST

AND CONGRESS OF ROUGH-RIDERS OF THE WORLD.

Ambrose Park, South Brooklyn,
ADJOINING 39TH STREET FERRY
(New York end of which is at the foot of Whitehall street, Battery).

Twice Daily, Rain or Shine, 3 and 8.15 P. M.
DOORS OPEN AT 1 AND 6.15 P. M.

Admission, 50 cents. Children half price. Central Grand Stand Chairs, 75 cents and $1. 20,000 covered seats.

HOW TO GET THERE:

39th St. Ferry, Whitehall st., the most direct route from Battery to camp-gates; fare, 5 cents.

But accessible from all points in and around New York, via Battery, all Ferries and Brooklyn Bridge and elevated and surface cars connecting therewith in Brooklyn.

Popular restaurant a feature.

ANOTHER

Greater New York Number.

Frank Leslie's Illustrated Weekly.

In the recent "Greater New York" number of LESLIE'S WEEKLY we illustrated many of the conspicuous features of the coming metropolis, but great and varied as the exhibit was it was only partial. It is simply impossible to portray in a single issue, or in a volume of ordinary dimensions, the marvelous growth and available resources of the "Greater New York." It is now our purpose to supplement this issue with another, in which will be presented equally notable features of the commercial, industrial and social life of the city, special reference being had to those great business and benevolent activities which give it commanding eminence. The illustrations will be executed in the highest style of art, and will be accompanied by exhaustive descriptive text. This number will shortly be

For Sale by All News-dealers and on All Trains.

PRICE, TEN CENTS.

The immense edition of the first "Greater New York" issue was completely exhausted two days after it was placed on sale. To those, therefore, who do not wish to be disappointed in getting the new number we would suggest the advisability of placing an order with their nearest news-dealer in advance. Every patriotic American can in no better way demonstrate his country's progress to his friends and correspondents at home and abroad than by sending them these special issues illustrating America's great metropolis.

"Burrelle's Press Clipping Bureau, Western Union building, reads all papers published, clipping therefrom items of designated interest to clients."

College men should read the New Weekly Department, THE AMATEUR AFIELD in **Frank Leslie's Weekly.**

Wheeling companionship

makes doubly beneficial the healthful exercise of bicycle riding. Mounted on

TRUSTY RAMBLERS

there is an added sense of security.

"EVERY RAMBLER IS GUARANTEED."
HIGHEST GRADE MADE.

Catalogue free at Rambler agencies, or by mail for two 2-cent stamps. GORMULLY & JEFFERY MFG. CO. Chicago. Boston. Washington. New York.

A BEAUTIFUL BOOK FOR 4 CENTS.

A COPY OF THE

ILLUSTRATED CATALOGUE

OF THE

"FOUR TRACK SERIES"

New York Central Books and Etchings

will be sent to any address free, postpaid, on receipt of two 2-cent stamps by GEORGE H. DANIELS, General Passenger Agent, Grand Central Station, New York.

WALL ST. OPERATIONS

can be carried on with large profits and little risk by joining our Co-Operative Railroad Stock Syndicate. **Average profit of 20 per cent. monthly earned and paid to the subscribers for past six months.** Highest references. Prospectus, giving detailed information of our perfect system, mailed free.

WEINMAN & CO., Stock and Grain Brokers,

No. 41 Broadway, New York City.

Brass Band Instruments, Drums, Uniforms and all Equipments. Send stamp for catalogue, 400 illustrations. Lyon & Healy, Chicago.

The man with the cool head will never appropriate the worry that belongs to others.—*Washington Post.*

THE RALEIGH BICYCLES.

On which **All World's Championships OF '92 AND '93 WERE WON,**

are the strongest wheels, as well as the lightest made. The 23-pound road wheel and 19-pound racer are the firmest, speediest, safest, lightest wheels known. The RALEIGH bearings are unequaled for light-running qualities. For catalogue address

THE RALEIGH CYCLE CO., { 2081-3 7TH AVE., NEW YORK. 289 WABASH AVE., CHICAGO.

As a last resort Zola can organize a commonweal army and march against the French academy.—*Chicago Tribune.*

OPIUM Morphine Habit Cured in 10 to 20 days. No pay till cured. DR. J. STEPHENS, Lebanon, Ohio.

You will get more prompt attention and better service by mentioning JUDGE when answering advertisements.

HENRY LINDENMEYR & SONS,
PAPER WAREHOUSE.
Nos. 31, 33, 35 and 37 East Houston Street, Puck Building, Branch Warehouse, 20 Beekman Street, NEW YORK.
ALL KINDS OF PAPER MADE TO ORDER.

THE NEW TRANS-CONTINENTAL LINE

GREAT NORTHERN RAILWAY

Stretches in unbroken length From **St. Paul** to **Pacific Ocean**

Presenting the most sublime and majestic panorama of natural scenery in the world. It offers round-trip tickets to Montana, Washington, California and Pacific Coast points, with choice of return by a different route. Round-trip tickets to China, Japan, Australia and Hawaii.

Every Comfort and Luxury of Modern Travel

characterizes the equipment of the

GREAT NORTHERN RAILWAY.

Send for Detailed Information.

F. I. WHITNEY, G. P. & T. A.,
W. W. FINLEY,
Gen. Traffic Mgr.,
Saint Paul, Minn.

MY WIFE CANNOT SEE HOW YOU DO IT AND PAY FREIGHT.

$14 Buys our 2 drawer walnut or oak Improved High Arm Singer sewing machine finely finished, nickel plated, adapted to light and heavy work; guaranteed for 10 Years; with Automatic Bobbin Winder, Self-Threading Cylinder Shuttle, Self-Setting Needle and a complete set of Steel Attachments; shipped any where on 30 Day's Trial. No money required in advance. L 135. 75,000 now in use. World's Fair Medal awarded machine and attachments. Buy from factory and save dealer's and agent's profits. **FREE** Cut This Out and send to-day for machine or large free catalogue, testimonials and Glimpses of the World's Fair. **OXFORD MFG. CO.** 342 Wabash Ave. **CHICAGO, ILL.**

Mother—"Did you try to make yourself agreeable at Mrs. Hightone's?" *Little daughter*—"Yes'm. I told her all the funny things our callers said about her and she seemed to be real interested."—*Good News.*

"How was it discovered that the prisoner was a woman disguised as a man?" "She was placed in a chair with a tidy on the back and sat for fifteen minutes without displacing it."—*Inter-Ocean.*

It is no doubt a pleasant pastime for the young lover to write to his inamorata, and it is a pleasure also to her to read it; but probably neither of them gets so much hilarious enjoyment out of the letter as the third party into whose hands it happens to fall.—*Boston Transcript.*

One divorce to every four hundred and seventy-nine marriages in the United States is not so bad after all. Think of the patient forbearance, the common suffering and the numerous fights to a finish incident to the other four hundred and seventy-eight matrimonial ventures.—*Oil City Blizzard.*

FACIAL BLEMISHES.

The largest Institution in the world for the treatment of the Skin, Scalp, Nerves and Blood, removal of Moles, Warts, Pimples, Freckles, Tan, Red Veins, Superfluous Hair, Powder and Birth Marks, and all Skin imperfections. 20 years practical experience. Inventor of Woodbury's Facial Soap for the skin, scalp and complexion. For sale everywhere, or sent by mail, 3 cakes for $1.00. A book on dermatology and beauty with each cake.

JOHN H. WOODBURY, Dermatologist,
Consultation free. 125 West 42d St., N. Y.

Rae's Lucca Oil The Perfection of Olive Oil.

Received the following awards at the COLUMBIAN EXPOSITION.

"For Purity, Sweetness, and Fine, Olive Flavor."
"For Excellence of the Product and Size of Manufacture."

GUARANTEED ABSOLUTELY PURE BY

S. RAE & CO., Leghorn, Italy. Established 1836.

A SUMMER IDYL IN AFRICA.

CARL UPMANN'S BOUQUET CIGAR.

BEWARE OF IMITATIONS.

America's Favorite TEN-CENT CIGAR. For Sale by first-class Dealers Everywhere.

"Received the Highest Award for Merit and General Excellency," World's Columbian Exposition, 1893.

Transparent Film For KODAKS

Uniform Success has been the result in the use of our film since we inaugurated our system, nearly one year ago, of dating each package. The wrapper on each roll now bears the date beyond which the film ought not to be used without testing. Customers are thus insured against old film when purchasing.

Our Film does not tear or frill, is free from bubbles and retains its sensitiveness as well as glass plates.

EASTMAN KODAK CO.

Kodaks Rochester, N. Y.

$6.00 to $100. Send for Catalogue.

JUDGE'S LIBRARY is full of pure fun. No politics. 10c.

THE DRUM IN POSITION.

DEAFNESS

and HEAD NOISES relieved by using WILSON'S COMMON-SENSE EAR DRUMS.

New scientific invention, entirely different in construction from all other devices. Assist the deaf when all other devices fail, and where medical skill has given no relief. Safe, comfortable, invisible, have no wire or string attachment. *Write for pamphlet.*

WILSON EAR DRUM CO.,
Mention JUDGE. Louisville, Ky.

IMITATORS ABOUND

of most of the successful things, and especially of the world-famed

Liebig Company's Extract of Beef.

Therefore for satisfactory results in your cooking get the genuine with this signature in blue: J. v. Liebig

The average woman pleads guilty when you call her an angel.—*Omaha World-Herald.*

LEADING HOTELS.

[We recommend all hotels advertised in JUDGE.]

NEW YORK CITY. Brevoort House, Fifth Avenue (near Washington square), New York. O. B. LIBBY, proprietor.

NEW YORK CITY. Grand Union Hotel, EUROPEAN PLAN (Opposite Grand Central Depot, 42d st.), New York. *Rooms $1 a day and upwards. Baggage to and from Grand Central depot free.*

ALBANY, N. Y. Keeler's European Hotel. Maiden Lane, Albany.

WASHINGTON, D. C. Hotel Arno. AMERICAN AND EUROPEAN PLAN. Strictly first-class.

EASTON, PA. United States Hotel. H. A. HAYDEN, proprietor. Choice and elegantly-furnished rooms. Table of superior excellence.

LADIES!! Why Drink Poor Teas?

THE GREAT AMERICAN TEA COMPANY

When you can get the **Best** at **Large prices** in any Quantity. Dinner, Tea and Toilet Sets, Watches, Clocks, Music Boxes, Cook Books and all kinds of premiums **given** to **Club Agents. Good Income** made by getting orders for our celebrated goods. For full particulars address

THE GREAT AMERICAN TEA CO.

P.O. Box 289. 31 and 33 Vesey St., N. Y.

PRESS OF FLESS & RIDGE PRINTING CO., FIFTH AVENUE, NEW YORK.

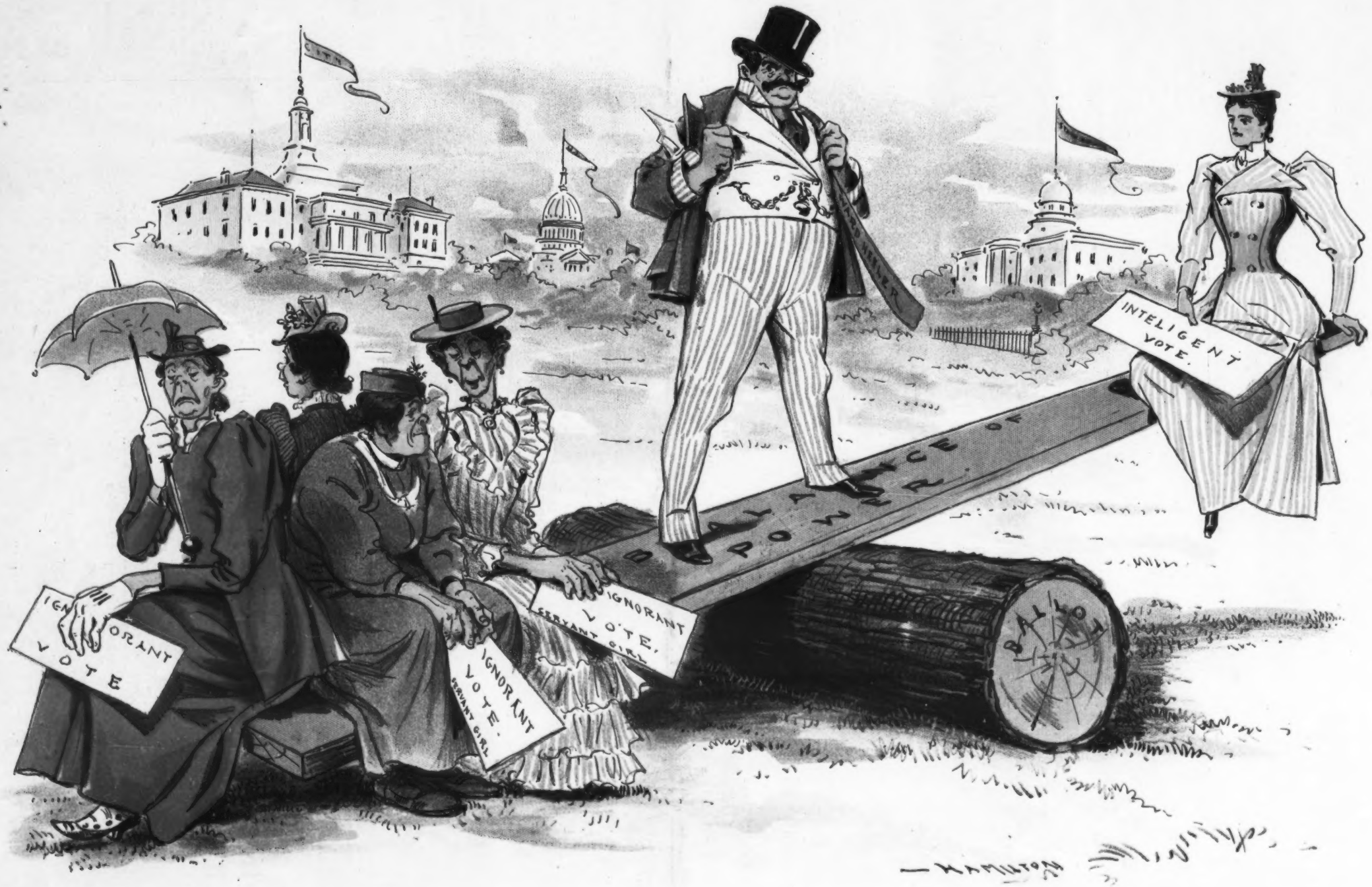

HOW WOMEN'S SUFFRAGE WILL INCREASE THE POWER OF THE WARD HEELER.

Sackett & Wilhelms Litho Co New York